

# Thailand Elite

I do hereby certify that I fully have following qualifications:

1. Having passport with visa granted by the Embassy or Consular Office abroad or by Ministry of Foreign Affairs.
2. Not having been sentenced to imprisonment by Thai court's judgment or lawful order, or foreign court's judgment, except for in case of a petty offence or an offence committed to negligence
3. Not being a person against whom arrest warrant has been issued by Thai government or foreign government, nor a person whose name is listed in a watch list of Thai government or foreign government.
4. Not having been exiled by Thai government or foreign government or deported by the official.
5. Not being a person considered harmful to the society or likely to disturb the peace or public safety or security of the Kingdom of Thailand.
6. Not being a person entering into the Kingdom of Thailand and engaged in business against public order or good moral.
7. Being a person permitted to reside in or enter into the kingdom of Thailand in accordance with the Immigration Act B.E. 2522 or other immigration related laws.
8. Being a person travelling to or departing the Kingdom of Thailand via the channels, checkpoints, stations, or areas designated in the Immigration Act B.E. 2522 or other immigration related laws.
9. Being a person travelling to or departing the Kingdom of Thailand and having submitted all particulars in accordance with the forms, methods, and conditions required and having passed immigration checking processes by immigration officer at the underlying checkpoint.
10. Not being a person involved, directly or indirectly, in bankruptcy or insolvency liquidation.
11. Not being a person involved, directly or indirectly, in money laundry or financial crime.
12. I am aware of my duty to conduct 90-day report when I stay 90 days consecutively in Thailand.
13. I am aware of my duty to present myself to the Immigration Bureau when I stay 365 days consecutively in Thailand irrelevant to the 90-day reports which I accomplish prior to the 365 day consecutive stay.
14. I am aware of the application condition of which I must not have more than one overstay record in Thailand in the part three years.
15. I am aware of my duty to keep my residence record in Thailand so called TM30.

本人在此证明已具备以下资格：

1. 持有护照，且该护照亦已附有泰国境外大使馆、领事馆或外交部发出的签证。
2. 没有被泰国或是外国法院判处监禁；轻微或过失犯罪除外。
3. 本人并非由泰国或外国政府发出逮捕令须拘捕的人，也非泰国或外国政府监视名单中的人。
4. 没有被泰国或外国政府驱逐出境的记录。
5. 没有被认为将危害泰国社会，或可能危害泰国社会安宁或公共安全的人。
6. 入境泰国后并未违反公共秩序或违反善良风俗。
7. 本人根据泰历2522年《移民法》或其他移民相关法则获准进入泰国并逗留。
8. 本人入境、离开泰国都是经由泰历2522年《移民法》所指明的途径、检查站、车站或地区。
9. 本人按照所要求的表格、方法和条件提交了所有信息，并已通过了指定检查站内检查官的出入境检查程序以前往、离开泰国。
10. 本人并无直接或间接涉及破产或破产清算。
11. 本人并无直接或间接参与洗钱或金融犯罪。
12. 本人知悉当在泰国连续逗留90天时，有义务进行90天的报到。
13. 本人知悉当连续365天在泰国逗留时，无关之前是否进行过90天报告，均有义务亲身向移民局报到。
14. 本人知悉申请条件为过去三年内不得有超过一个逾期逗留的记录。
15. 本人知悉有责任申报在泰国的居住记录称为TM30。

I do hereby certify that statements filled in this Application and statement certifying qualifications under clause 1 to Clause 15 above are all true, complete, and accurate. Should it appear in any case after I have become Thailand Privilege Card Member that any information in such statements is not true, or I am not permitted to enter the Kingdom of Thailand by the immigration officer, or visa application is denied, it shall be deemed that the Company is entitled to cancel the Application or cancel the Membership (as the case may be). In such case.

I shall not demand return for the Application Fee, nor shall I demand for any damages from the Company. In addition, I consent to the Company's verifying my background against the information pertaining to myself kept at the Royal Thai Police, the Immigration Bureau, the Consular Department, Ministry of Foreign Affairs, and/or at other relevant government offices, as well as consent to the Royal Thai Police, the Immigration Bureau, the Consular Department, Ministry of Foreign Affairs, and/or such other relevant government offices' disclosing my background to the Company.

本人在此证明，本申请表中所填写的声明以及以上第1条至第15条所述的内容均据实以报、完整及无误。在成为泰国精英卡会员后，如有任何情况使这些声明中的任何一条信息不正确，或移民局官员不允许本人进入泰国，或签证申请被拒绝，则应被视为公司有权取消申请或取消本人的会员资格（视情况而定）。

在此情况下，本人将不会要求退还申请费，也不会要求公司赔偿任何损失。此外，本人同意公司根据本人在泰国王家警察局、移民局、领事部、外交部和或其他相关政府部门保留与本人相关的信息来核实资讯，并同意公司向泰国王家警察、移民局、领事部、外交部或其他相关政府部门，透露本人的背景资讯。

Signature of Applicant / 申请人签署

( )

Date / 日期 / /

INFORMATION OF ELITE EASY ACCESS MEMBER

Name:  Mr.  Mrs.  Ms.  Others \_\_\_\_\_  
 First Name: \_\_\_\_\_ Middle Name: \_\_\_\_\_ Last Name: \_\_\_\_\_  
 Passport No.: \_\_\_\_\_ Expiry Date: \_\_\_\_\_  
 Date of Birth (DD/MM/YY): \_\_\_\_\_ Nationality: \_\_\_\_\_  
 Member ID No: \_\_\_\_\_

For Upgraded Elite Superiority Extension Membership

I hereby accept the rate of Upgrading Elite Superiority Extension Membership Fee and all of the terms and conditions as stated in the Upgraded Elite Superiority Extension Membership Agreement which I have signed as well as all benefits and Privileges provided at the time of the Company's approval of my Upgraded Elite Superiority Extension Membership.

I hereby confirm that all information provided in this Membership Upgrade Form, the Application, and the Upgraded Elite Superiority Extension Membership Agreement is true. I am fully aware that any false statements will lead my Upgraded Elite Superiority Extension Membership being terminated and may also render me liable to prosecution under Thai law.

\_\_\_\_\_  
 Upgraded Elite Superiority Extension Applicant  
 Signature

Date \_\_\_\_/\_\_\_\_/\_\_\_\_

\* All terms and conditions are subject to change. The Company reserves the rights to change any benefits and/or Privileges without prior notice.

Remark: Document Needed

- Upgraded Elite Superiority Extension Member's:
- copy of passport
  - a photo
  - completed Membership Upgrade Form
  - completed Application Form for Upgraded Elite Superiority Extension Membership
  - work permit (if any)

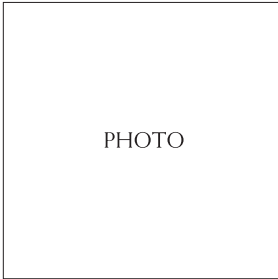

# Application Form for Upgraded Elite Superiority Extension Membership

Please use capital letters and black or blue ink only

*For TPC use only*

Membership No.: \_\_\_\_\_ Agent Code: \_\_\_\_\_

Membership ID. No.: \_\_\_\_\_ Application No.(for Sales Agent): \_\_\_\_\_

*General Information*

Title:  Mr.  Mrs.  Ms.  Other \_\_\_\_\_ (Please specify)

(As shown in your passport)

Given Name:

Middle Name:

Surname:

Name on Card: \_\_\_\_\_

Date of Birth (DD/MM/YY): \_\_\_\_\_ Country of Birth: \_\_\_\_\_

*Passport Information*

Nationality: \_\_\_\_\_ Passport No.: \_\_\_\_\_

Issued by: \_\_\_\_\_ Issued Date: \_\_\_\_\_ Expiry Date: \_\_\_\_\_

*Contact Information*

**Current Address**

Number & Street: \_\_\_\_\_

City: \_\_\_\_\_ State: \_\_\_\_\_ Country: \_\_\_\_\_ Postal Code: \_\_\_\_\_

Telephone No. (\_\_\_\_\_-\_\_\_\_\_) \* \_\_\_\_\_  
(Country Code - Area Code)

**Address in Thailand**

Type of Accommodation in Thailand:  Serviced Apartment  House  Condominium  
 Others please specify \_\_\_\_\_

Address Name: \_\_\_\_\_ Number & Street: \_\_\_\_\_

District: \_\_\_\_\_ Province: \_\_\_\_\_ Postal Code: \_\_\_\_\_

Telephone No. in Thailand (+66(0)-\_\_\_\_\_) \* \_\_\_\_\_  
(Country Code - Area Code)

Mailing Address:  Current Address  Address in Thailand

\*E-mail Address (Main Contact): \_\_\_\_\_  
(Please indicate one email address that you want to receive updated privilege and benefit news)

*Occupation*

Occupation:  Entrepreneur  Employee  Investor  Retired  Student  Other \_\_\_\_\_ (Please specify)

Type of Business (Please select one):

<input type="checkbox"/> Advertising / Marketing / Media	<input type="checkbox"/> Automotive	<input type="checkbox"/> Construction
<input type="checkbox"/> Education (Includes Student)	<input type="checkbox"/> Government / Military	<input type="checkbox"/> Medical / Health Service
<input type="checkbox"/> Computer / Electronic	<input type="checkbox"/> Consumer Goods / Retail	<input type="checkbox"/> Finance / Insurance / Real Estate
<input type="checkbox"/> Agriculture / Chemical / Energy	<input type="checkbox"/> Travel / Guide / Tour	<input type="checkbox"/> Other _____ (Please specify)

*Others*

Please answer the additional question as following

Do you have more than three empty pages in the current passport?  Yes  No

Are you currently holding any valid Thai Visa?  Yes  No

If the answer is "Yes". What type of Thai visa are you currently holding?

Non-Immigration Visa B / O / ED / M  Tourist Visa  Tourist MT Visa (Medical Treatment)

Retirement Visa  Other \_\_\_\_\_ (Please specify)

When is the expiry date? \_\_\_\_\_ (Please specify)

Are you overstayed in Thailand in the past three years?  No  Yes How many times? \_\_\_\_\_ (Please specify)

**How do you know us?**

Sales Agent \_\_\_\_\_ (Please specify)  Facebook  Advertising

www.thailandelite.com  Friend  Other \_\_\_\_\_ (Please specify)



I wish to avail myself of the opportunity to upgrade my class of membership and Privileges which I presently enjoy under the Elite Easy Access Membership to the class of membership and Privileges under the Elite Superiority Extension Membership. I warrant the accuracy and completeness of the information provided in this Application for Upgraded Elite Superiority Extension Membership. By signing this Application, I request that the Company consider and approve the Upgraded Elite Superiority Extension Membership for me.

I warrant that my qualifications satisfactorily meet the requirements and/or conditions set forth in the Upgraded Elite Superiority Extension Membership Agreement attached hereto and forming an integral part hereof. Particularly, I warrant that, within seven (7) days after having received a written approval from the Company, I shall make payment or procure to arrange for payment of the Upgraded Elite Superiority Extension Membership Fee in the amount as prescribed in Clause 5.1 of the Upgraded Elite Superiority Extension Membership Agreement, without deduction of any bank charges, to the bank account of the Company which shall be notified to me by the Company, Sales Agent, or Service Provider on a non-refundable basis. I warrant that I have fulfilled the conditions precedent set forth under Clause 2.1 of the Upgraded Elite Superiority Extension Membership Agreement. I warrant that failure to timely satisfy the condition precedent under Clause 2.1, the requirement under Clause 5.1 and/or any other clauses (if any) of the Upgraded Elite Superiority Extension Membership Agreement shall result in an automatic revocation of the Company's approval of my Upgraded Elite Superiority Extension Membership without any notice from the Company.

I have comprehensively studied and understood all terms and conditions of the Upgraded Elite Superiority Extension Membership Agreement and accordingly agreed to be bound by them. I understand that the Upgraded Elite Superiority Extension Membership is subject to a pre-requisite in form of written approval by the Company. I understand that once the Application is approved by the Company, the validity of Upgraded Elite Superiority Extension Membership will remain for the period of \_\_\_\_\_ ( ) years and \_\_\_\_\_ ( ) months. I shall not withdraw any consent or authorization given in this Application if the Company approves the Upgraded Elite Superiority Extension Membership for me.

I confirm that my manifestation to submit this Application for the Upgraded Elite Superiority Extension Membership is neither being made under any influence of any conduct or substance illegal under Thai law, nor duress, mistake, misrepresentation, fraud, nor any other facts or circumstances capable of rendering this Application and the Upgraded Elite Superiority Extension Membership Agreement void or voidable.

Signature \_\_\_\_\_ Applicant  
( \_\_\_\_\_ )  
/ /

**Supporting Document needed:**

- 1. Copy of passport
- 2. A photo
- 3. Completed Membership Upgrade Form
- 4. Completed Application Form for Upgraded Elite Superiority Extension Membership
- 5. Work permit (if any)

<p><i>For TPC use only</i></p> <p><input type="checkbox"/> Approved</p> <p>Signed by: _____ ( _____ ) / /</p>	<p><input type="checkbox"/> Not Approved</p> <p>Reason(s): _____ _____</p> <p>Signed by: _____ ( _____ ) / /</p>
---	--

**Thailand Privilege Card Company Limited's accounts for remittance in Thai currencies**

	Thai Baht Remittance
Account Name	Thailand Privilege Card Company Limited
Bank	Krung Thai Bank Public Company Limited
Account No.	170-0-12702-0
Branch	Empire Tower, South Sathorn
Swift Code	KRTHTHBK

*In this Application, unless the context otherwise requires, the definitions set out in Clause 1 of the Upgraded Elite Superiority Extension Membership Agreement shall have the same meanings when used in this Application. Should there be any discrepancies requiring interpretation of any terms employed under this Application and the Upgraded Elite Superiority Extension Membership Agreement, it shall be so in good faith and to the limited extent only to adhere to the true intention of the Company as much as possible.*

## TERMS AND CONDITIONS OF UPGRADED ELITE SUPERIORITY EXTENTION MEMBERSHIP (the "Upgraded Elite Superiority Extension Membership Agreement")

By enrolling in this Upgraded Elite Superiority Extension Membership, the Upgraded Elite Superiority Extension Member agrees to be bound by the Upgraded Elite Superiority Extension Membership Agreement set out below. By applying for or purchasing the Upgraded Elite Superiority Extension Membership or acquiring the Privileges, the Upgraded Elite Superiority Extension Member represents that he/she has all qualifications as required in Clause 6 (Qualifications of the Applicant/Upgraded Elite Superiority Extension Member). The Upgraded Elite Superiority Extension Member agrees that the Company may from time to time amend or supplement the Upgraded Elite Superiority Extension Membership Agreement.

This Upgraded Elite Superiority Extension Membership Agreement is incorporated into and forms part of the Application for the Upgraded Elite Superiority Extension Membership.

### 1. Definition:

- a) **"Application"** means the application form for Upgraded Elite Superiority Extension Membership;
- b) **"Card"** means the membership card approved and issued to the Upgraded Elite Superiority Extension Member by the Company pursuant to the terms and conditions of this Upgraded Elite Superiority Extension Membership Agreement;
- c) **"Card Reissuing Fee"** means the fee to be paid by the Upgraded Elite Superiority Extension Member to the Company when the Upgraded Elite Superiority Extension Member requests for the issuance of the new card due to loss or damage to the Card;
- d) **"Company"** means Thailand Privilege Card Company Limited;
- e) **"Exchange Rate"** means the exchange rate for conversion of foreign currency to Thai Baht announced by the Bank of Thailand, which will be notified by the Company or the Sales Agent (as the case maybe) to the applicant/the Upgraded Elite Superiority Extension Member upon a request by the Upgraded Elite Superiority Extension Member;
- f) **"Member Contact Centre"** means a contact centre of the Company or the Service Provider with which the Upgraded Elite Superiority Extension Member may make contact via a telephone or other communication channels as stipulated in the e-Privilege, or as the Upgraded Elite Superiority Extension Member shall be advised from time to time;
- g) **"Membership Upgrade Form"** means the upgraded membership form applied by the applicant/Upgraded Elite Superiority Extension Member, which forms part of and is integral to this Upgraded Elite Superiority Extension Membership Agreement;
- h) **"Penalty Charge"** means the charge to be paid by the Upgraded Elite Superiority Extension Member to the Company pursuant to the terms and conditions of this Upgraded Elite Superiority Extension Membership Agreement and the e-Privilege, which is to be discussed more particularly in detail under Clause 5.2;
- i) **"Prevailing Rate"** means the latest rate of the Upgraded Elite Superiority Extension Membership Fee announced by the Company in writing;
- j) **"E-Privilege"** means the e-Privilege and card holder manual which prescribe the terms and conditions of the Privileges and other details relevant to the Elite Superiority Extension Membership and the Elite Easy Access Membership, which shall be provided to the Upgraded Elite Superiority Extension Member by the Company once the Company has approved the Application and received the Upgraded Elite Superiority Extension Membership Fee;
- k) **"Privileges"** means exclusive privileges as set out in the e-Privilege which are applicable to the Elite Superiority Extension Membership under the Elite Superiority Extension Membership Agreement and the Upgraded Elite Superiority Extension Membership under this Upgraded Elite Superiority Extension Membership Agreement, and which may be, from time to time, updated or amended by the Company;
- l) **"Sales Agent"** means an authorized representative of the Company;
- m) **"Service Provider"** means any person or any juristic entity, which may be developed from time to time, collaborating with the Company in providing the Privileges in relation to the Upgraded Elite Superiority Extension Membership as set out in the e-Privilege, or as the Upgraded Elite Superiority Extension Member shall be advised from time to time.
- n) **"Elite Easy Access Member"** means the applicant under the Upgraded Elite Superiority Extension Membership who prior to applying for the Upgraded Elite Superiority Extension Membership was granted Elite Easy Access Membership;
- o) **"Elite Easy Access Membership"** means the membership with the 5-year validity and under Privileges with regard specifically thereto set forth in the Elite Easy Access Membership Agreement, which the Upgraded Elite Superiority Extension Member (or, the then Elite Easy Access Member) was enjoying prior to applying for the Upgraded Elite Superiority Extension Membership;
- p) **"Elite Easy Access Membership Fee"** means the value of the Elite Easy Access Membership of THB 500,000 (five hundred thousand Baht) Inclusive of VAT, which the Elite Easy Access Member paid to the Company upon the Company's approval of its Elite Easy Access Membership prior to applying for the Upgraded Elite Superiority Extension Membership;
- q) **"Elite Easy Access Membership Agreement"** means the Elite Easy Access Membership agreement to and under which the Elite Easy Access Membership specifically prescribed is applied by, approved to, and vested in the Upgraded Elite Superiority Extension Member (or, the then Elite Easy Access Member) prior to the upgrade of Privileges under this Upgraded Elite Superiority Extension Membership Agreement;
- r) **"Elite Superiority Extension Membership"** means the Elite Superiority Extension Membership under the Privileges specifically prescribed thereto, to which the Upgraded Elite Superiority Extension Member wishes to upgrade under this Upgraded Elite Superiority Extension Membership Agreement, or to which an applicant who has qualifications under Clause 6 and wishes to apply (as the case may be);
- s) **"Upgraded Elite Superiority Extension Member"** means the applicant under the Application whose Upgraded Elite Superiority Extension Membership has been approved by the Company
- t) **"Upgraded Elite Superiority Extension Membership"** means the Elite Superiority Extension Membership approved to the applicant/Upgraded Elite Superiority Extension Member by the Company for the enjoyment of Privileges specifically prescribed thereto under this Upgrade Elite Superiority Extension Membership Agreement; and
- u) **"Upgraded Elite Superiority Extension Membership Fee"** means the membership fee which the applicant/Upgraded Elite Superiority Extension Member shall pay to the Company for the escalation of privilege class from the Elite Easy Access Membership to privilege class of the Upgraded Elite Superiority Extension Membership, which is to be discussed more particularly in detail under Clause 5.1.





## 2. Terms of Upgraded Elite Superiority Extension Membership

### 2.1 Conditions Precedent

The Company's approval, as well as receipt of the Upgraded Elite Superiority Extension Membership Fee, shall be conditions precedent for this Upgraded Elite Superiority Extension Membership Agreement.

### 2.2 Personal Information

The Upgraded Elite Superiority Extension Member agrees that the Company may check or reveal any personal information or any information provided in the Application or provided otherwise to the Company. This consent shall survive the termination or expiration of this Upgraded Elite Superiority Extension Membership Agreement. The checking and the revealing shall be limited for the purpose of the Upgraded Elite Superiority Extension Membership, or related services thereto, or other purposes as permitted by the law of the relevant countries.

### 2.3 Validity of Upgraded Elite Superiority Extension Membership

Subject to each of the Privileges' specific enjoyment period stated in Clause 4, the term of the Upgraded Elite Superiority Extension Membership shall be valid for the period of twenty (20) years, which is the validity period of Privileges under the Elite Superiority Extension Membership, less the number of privilege years under the 5-year validity of the Elite Easy Access Membership which has been used up by the applicant/Upgraded Elite Superiority Extension Member as of the date of the Company's approval of the Application, which is specifically stated in the Application; provided that the Upgraded Elite Superiority Extension Member shall pay the Penalty Charge (if any) and other fees (if any) or arrange for the same (if any) to be effectively and fully paid to the Company within the due date specified in the Company's or the Service Provider's invoice or any other document to the same effect.

The unpaid Penalty Charge (if any) and/or other fees (if any) will be treated as delinquent amount. If the Company does not receive full payment of such amount within the payment due date as specified in the Company's or the Service Provider's invoice or any other document to the same effect, then the Company shall be entitled to suspend all Privileges for the Upgraded Elite Superiority Extension Member at the Company's discretion until payment of such delinquent amount is made in full plus interest for late payment at the accrual rate of seven point five percent (7.5%) per annum.

### 2.4 Termination :

#### (1) Automatic Termination

The Upgraded Elite Superiority Extension Membership shall be automatically terminated once the Upgraded Elite Superiority Extension Member dies or fails to maintain any of the qualifications set out in Clause 6, or it is apparent that the information provided by the applicant/Upgraded Elite Superiority Extension Member to the Company regarding the qualifications under Clause 6 is untrue.

#### (2) Termination due to Inappropriate Conducts

The Company may terminate the Upgraded Elite Superiority Extension Membership by giving an advance written notice to the Upgraded Elite Superiority Extension Member upon the occurrence of any of the following events:

- (a) The Upgraded Elite Superiority Extension Member has conducted any act which is considered to be illegal or contrary to public order or good morals and has negative impact on the images or business operations of the Company;
- (b) The Upgraded Elite Superiority Extension Member has fraudulently used his/her Privileges; or
- (c) The Upgraded Elite Superiority Extension Member has not complied with terms and conditions of this Upgraded Elite Superiority Extension Membership Agreement or the e-Privilege.

#### (3) Termination due to Government Policies

In case there is any order, rule, regulation or law announced by any related government authority which has an impact on the business operation of the Company to the effect that the Company is unable to continue its business or perform its operation as usual, the Company shall be entitled to terminate the Upgraded Elite Superiority Extension Membership by giving an advance written notice to the Upgraded Elite Superiority Extension Member.

#### (4) Rights and Duties after Termination

It is understood as follows:

- (a) In case of the termination pursuant to Clause 2.4 (1) or (2) above, the Upgraded Elite Superiority Extension Membership hereunder shall immediately become invalid whereupon the Upgraded Elite Superiority Extension Member's right to the Privileges hereunder shall be ceased and the Upgraded Elite Superiority Extension Membership Fee shall also be forfeited to the Company.
- (b) In case of the termination pursuant to Clause 2.4 (3) above, the Upgraded Elite Superiority Extension Membership hereunder shall immediately become invalid whereupon the Company shall refund the remaining Upgraded Elite Superiority Extension Membership Fee (if any) to the Upgraded Elite Superiority Extension Member, within thirty (30) days after the Card has been returned to the Company, less the following balances (if any) and costs:
  - (i) The Penalty Charge and/or outstanding fees; and
  - (ii) The costs of Privileges which have been used by the Upgraded Elite Superiority Extension Member during the validity of Upgraded Elite Superiority Extension Membership.

## 3. Service Access

- 3.1 The Card and the Upgraded Elite Superiority Extension Member's identification number are the keys to access the Privileges. The Upgraded Elite Superiority Extension Member must activate the Card to access the complete Privileges by visiting <http://www.thailandelite.com> or contacting the Member Contact Centre. The card must only be used by the Upgraded Elite Superiority Extension Member whose name is printed on the Card.



- 3.2 The Card or any proof of identity or any other evidence (as agreed by the Company and the Service Provider) must be shown to the Service Provider before obtaining the Privileges.
- 3.3 Signature as similarly appeared on the passport or on the Application shall be required from the Upgraded Elite Superiority Extension Member for the use of any services.

#### 4. Privilege Usage and Benefits

- 4.1 It is understood that at present the following Privileges are subject to a limited number of usage per each calendar year Company shall provide the Privilege to the Member throughout the term of Upgraded Elite Superiority Extension Membership respectively as follows:
  - (1) Privilege Entry Visa; Renewable 5-year multiple entry visa with extendable 1-year length of stay per each entry;
  - (2) VIP greeting and escort on arrival and departure by Elite Personal Assistants;
  - (3) Government Concierges – Business Networking, Immigration Service, Facilitation in Driver's Licence;
  - (4) Special Discounts at hotels, dining establishments, shopping malls and duty free shops; and
  - (5) Member Contact Centre – English, Korean, Mandarin and Japanese.The Company reserves the rights to change the above limitation of usage from time to time at its sole discretion.
- 4.2 The Company reserves the rights to modify, cancel and/or prescribe further limitation on any of the Privileges without prior notice. The use of the Privileges shall be subject to the specific terms and conditions as stated in the e-Privilege. The e-Privilege, as may be amended or supplemented, is considered an integral part of this Upgraded Elite Superiority Extension Membership Agreement. In case any of the Privileges has been used by the Upgraded Elite Superiority Extension Membership up to the limited number as prescribed in Clause 4.1 or pursuant to this Clause 4.2 at any time in the future, the Upgraded Elite Superiority Extension Membership agrees to pay the Company an additional charge for additional usages of the relevant Privileges in accordance with the rate which shall be notified to the Upgraded Elite Superiority Extension Membership from time to time.
- 4.3 The change of the Privileges or the Service Provider will be notified from time to time to the Upgraded Elite Superiority Extension Membership.
- 4.4 Any of the Privileges may be cancelled if it is prohibited by the laws of Thailand.
- 4.5 The scope of Privileges shall be in accordance with the specific terms and conditions as stated in the e-Privilege.
- 4.6 **Liabilities & Limitations :**
  - (1) The Company shall not be liable to the Upgraded Elite Superiority Extension Member or a third party for any products or services provided by Service Provider to the Upgraded Elite Superiority Extension Member for any delay and/or defect in performance of the same by any reason whatsoever. Such limitation shall cover any loss or injury or any direct, indirect, incidental, consequential, punitive, or similar damages arising out of the use or the inability to use the Privileges. This limitation applies irrespective of whether the alleged liability is based on contract, tort, negligence, strict liability, or any other basis, even if the Company has been advised of the possibility of such damage. The Upgraded Elite Superiority Extension Member hereby waives any and all claims against the Company arising out of the use or the inability to use the Privileges.
  - (2) All expressed or implied warranties, representations, statements, terms and conditions relating to the Privileges or this Upgraded Elite Superiority Extension Membership Agreement, not contained in this Upgraded Elite Superiority Extension Membership Agreement and/or the e-Privilege, are excluded from this Upgraded Elite Superiority Extension Membership Agreement to the extent permitted by law. The aggregate liability of the Company under or relating to this Upgraded Elite Superiority Extension Membership Agreement whether in contract, tort (including without limitation to negligence) is limited to an amount equal to the Upgraded Elite Superiority Extension Membership Fee paid by the Upgraded Elite Superiority Extension Member to the Company under this Upgraded Elite Superiority Extension Membership Agreement.
  - (3) The Upgraded Elite Superiority Extension Member agrees that the Company shall have the rights at all time to assign wholly or in part any or all of its rights, duties, and obligations to any of its affiliates or any other person, provided that the Upgraded Elite Superiority Extension Member is notified in writing prior to any such assignment.

#### 5. Fee(s) and Conditions

##### 5.1 Upgraded Elite Superiority Extension Membership Fee

The Upgraded Elite Superiority Extension Membership Fee is at THB 500,000 (five hundred thousand Baht) inclusive of value added tax or an equivalent amount in USD pursuant to the Exchange Rate which will be notified by the Company or the Sales Agent (as the case may be) to the applicant/Upgraded Elite Superiority Extension Member. The amount of membership value, which is a combination of the Elite Easy Access Membership Fee paid by the then Elite Easy Access Member prior to applying for the Upgraded Elite Superiority Extension Membership and the Upgraded Elite Superiority Extension Membership Fee paid by the applicant/Upgraded Elite Superiority Extension Member, shall be the total of THB 1,000,000 (one million Baht) inclusive of value added tax.



## 5.2 Penalty Charge

Cancellation of reservation for certain services pursuant to the e-Privilege must be notified in advance by the Upgraded Elite Superiority Extension Member to the Member Contact Centre in accordance with the terms and conditions as stated in the e-Privilege, otherwise the Upgraded Elite Superiority Extension Member shall be responsible to pay the Penalty Charge to the Company at the applicable rate so stated in the e-Privilege.

All fees, charges, and payments in this Upgraded Elite Superiority Extension Membership Agreement and the e-Privilege are non-refundable. The Company reserves the rights to change the said fees, charges, and method of payments without prior notice.

## 6. Qualifications of Applicant/Upgraded Elite Superiority Extension Member

The applicant/Upgraded Elite Superiority Extension Member must have and maintain to have following qualifications:

- 6.1 Neither having been sentenced by a judgment to imprisonment in any countries except for in case of a petty offence or an offence committed to negligence, nor being a fugitive from justice, i.e. an accused of criminal activities running away from trial, or a convicted felon escaping from penitentiary;
- 6.2 Neither having been adjudicated bankrupt, nor insolvent;
- 6.3 Neither having been declared as a person of unsound mind, incompetence, nor quasi-incompetence;
- 6.4 Being allowed to stay in Thailand in accordance with the immigration laws or any other related laws of Thailand;
- 6.5 Holding a foreign passport; and
- 6.6 All ages qualified.

## 7. Interpretation

In the event that interpretation of the terms and/or conditions of this Upgraded Elite Superiority Extension Membership Agreement or any part of this Upgraded Elite Superiority Extension Membership Agreement or document that is deemed a part of this Upgraded Elite Superiority Extension Membership Agreement or any of the terms and conditions stipulated in the e-Privilege is needed, the Upgraded Elite Superiority Extension Member hereby agrees that the Company's interpretation shall be conclusive. If there is any inconsistency between the terms and/or conditions of this Upgraded Elite Superiority Extension Membership Agreement and the terms and/or conditions of the e-Privilege, the terms and conditions of this Upgraded Elite Superiority Extension Membership Agreement shall prevail.

## 8. Governing Law

This Upgraded Elite Superiority Extension Membership Agreement shall be governed by and construed in accordance with the laws of Thailand.

## 9. Notice

- 9.1 Any notice or other communication in connection with this Upgraded Elite Superiority Extension Membership Agreement shall be made in writing in English language (a "Notice") and shall be sufficiently given or served if delivered or sent:
  - (1) In the case of the Upgraded Elite Superiority Extension Member to the mailing address as stated in the Application or any other address as shall be notified by the Upgraded Elite Superiority Extension Member to the Company from time to time.
  - (2) In the case of the Company to below address, or any other addresses (including that of the Service Provider) as stated in the e-Privilege, or as shall be notified by the Company to the Upgraded Elite Superiority Extension Member from time to time.

### **Thailand Privilege Card Company Limited**

110/2 North Sathorn Road, Silom, Bangrak, Bangkok 10500 Thailand

Telephone: +66(0) 2352 3000 Facsimile: +66(0) 2352 3001 Email: [memberservice@thailandelite.com](mailto:memberservice@thailandelite.com) Website: [www.thailandelite.com](http://www.thailandelite.com)

Attention: Member Contact Centre

- 9.2 Any notice may be delivery by hand or sent by fax or prepaid post in the case of service in Thailand, and airmail in the case of international service. Without prejudice to the foregoing, any Notice shall conclusively be deemed to have been received on the next working day in the place to which it is sent, if sent by fax, or sixty (60) hours from the time of posting, if sent by post, or at the time of delivery, if delivered by hand.

## 10. Miscellaneous

The Upgraded Elite Superiority Extension Member agrees and acknowledges that at any time based on the Company's discretion, the Company may waive its right to demand any compliance with the terms and conditions of this Upgraded Elite Superiority Extension Membership Agreement or the e-Privilege from the Upgraded Elite Superiority Extension Member. Such waiver shall not affect any right of the Company to enforce the terms and conditions of this Upgraded Elite Superiority Extension Membership Agreement or the e-Privilege at any time in the future.